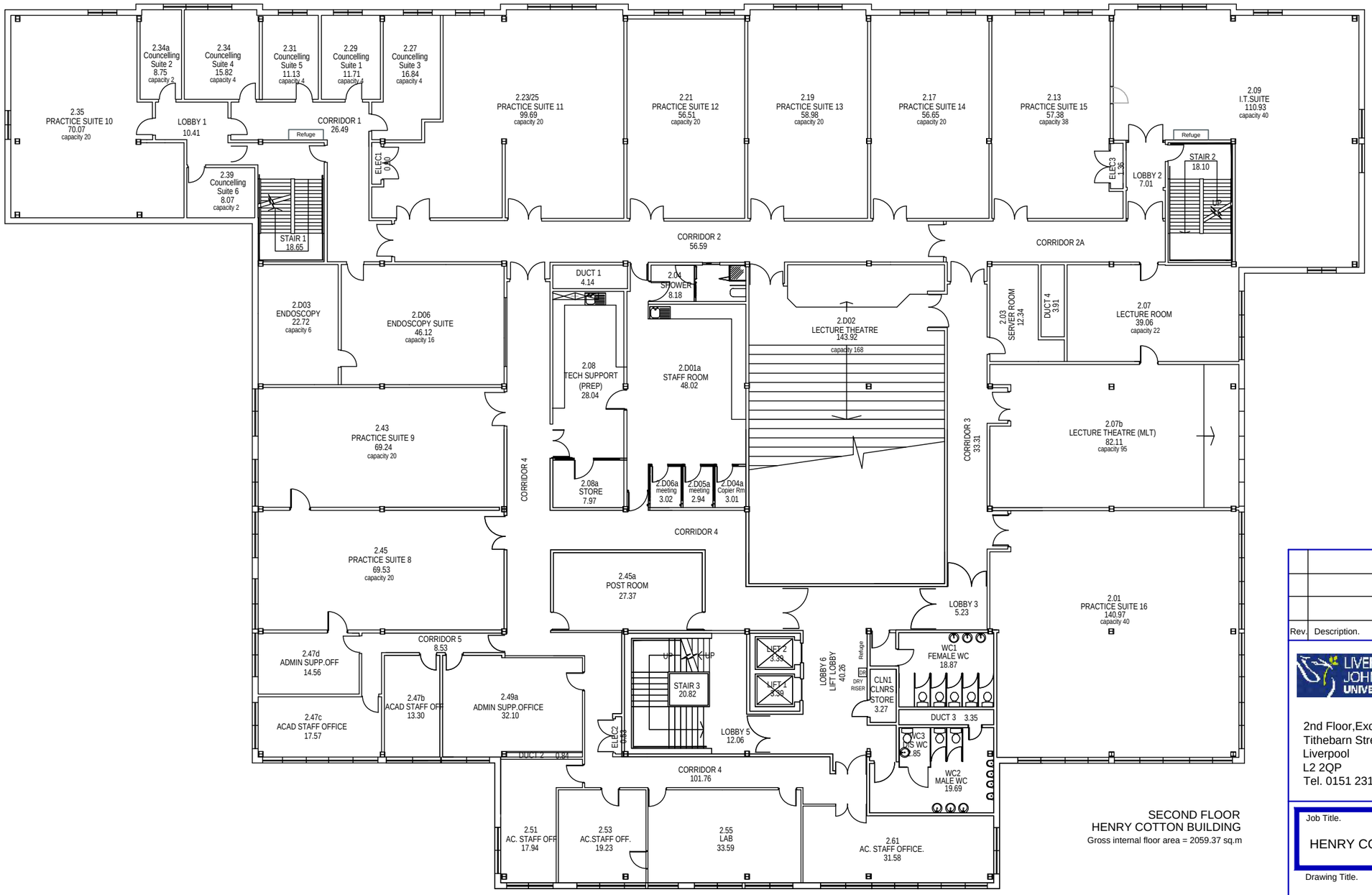

SECOND FLOOR
HENRY COTTON BUILDING
Gross internal floor area = 2059.37 sq.m

NOTES

Do not scale from this drawing

All Dimensions are to be checked on site

Any discrepancies or ambiguities are to be reported to Estate & Facilities Management immediately, prior to the commencement of work on site and ordering of any materials.

A1

Rev.	Description.	Inits.	Date.

LIVERPOOL JOHN MOORES UNIVERSITY

Estate & Facilities Management

2nd Floor,Exchange Station
Tithebarn Street
Liverpool
L2 2QP
Tel. 0151 231 5750

Job Title.

HENRY COTTON BUILDING

Drawing Title.

SECOND FLOOR

Scale	Drawn by	Checked By	Date
A1 1:100	KB		FEB/21

Bldg Code	Project No.	Drawing No.	Revision
855	-	HCB-03	-

copyright L.J.M.U. estate management